

Plat of Survey

Being a part of the East half (1/2) of the Southwest quarter (1/4) of Section 22, Township 6 North, Range 4 East, Springfield Township, Williams County, Ohio.

For... Charlotte Heldberg
OR 323 Pg. 2542



Legend

- A- Capped iron pin found.
- B- Iron pin found.
- C- Mag nail set.
- D- 5/8" capped iron pin set.



Rd. 22

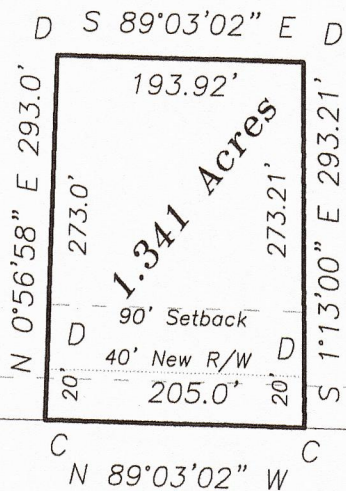

Charlotte Heldberg
OR 323 Pg. 2542

Easement to the Ohio Gas Company
645.0'

Sw Corner N 89°03'02" W
Section 22

Rd. C

N 89°03'02" W

S 1/4 Corner
Section 22

I do hereby certify that I surveyed the premises and prepared the above plat and that said plat is correct to the best of my knowledge and belief.

All dimensions are shown in feet and decimal parts thereof. This survey has been recorded in Volume 27R Page 137 of the Williams County Record of Surveys. Replacement

1 2-20-19

Thomas J Henry, Registered Surveyor No. 6787